

# 10 PARTITIONS POUR PIANO

PREMIÈRE ANNÉE DE PIANO

10 PARTITIONS GRATUITES :

AH, LES CROCODILES – AH VOUS DIRAI-JE MAMAN – ALOUETTE – BATEAU SUR  
L'EAU – EN PASSANT PAR LA LORRAINE – LA FAMILLE TORTUE – J'AI DU BON  
TABAC – LE BON ROI DAGOBERT – LES PETITS POISSONS – UN ÉLÉPHANT

Ce recueil peut être distribué, partagé et copié librement.

# AH! LES CROCODILES

*Chanson traditionnelle française*

Arr piano pour débutants : J-B Voinet

# AH VOUS DIRAI-JE MAMAN

*Comptine française*

Arr. piano débutants. J-B Voinet

# ALOUCETTE, GENTILLE ALOUCETTE

*Traditionnel français*

Arr. piano débutants. J-B Voinet

# BATEAU SUR L'EAU

*Comptine française*

Arr. piano débutants. J-B Voinet

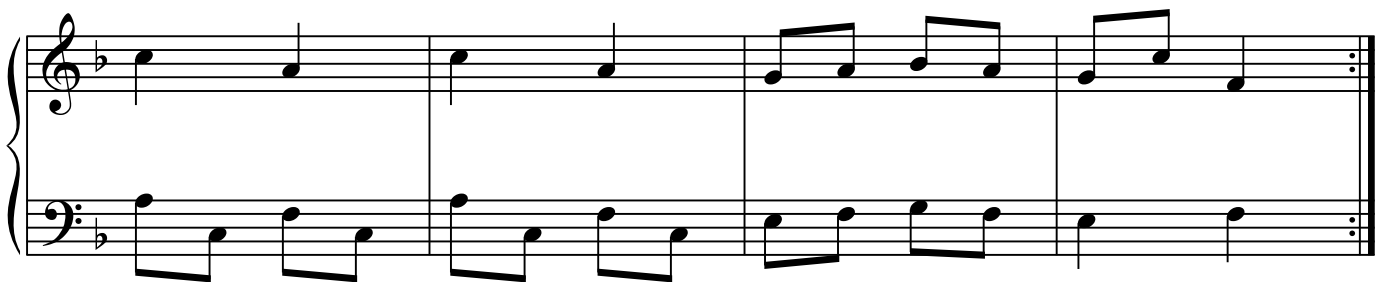
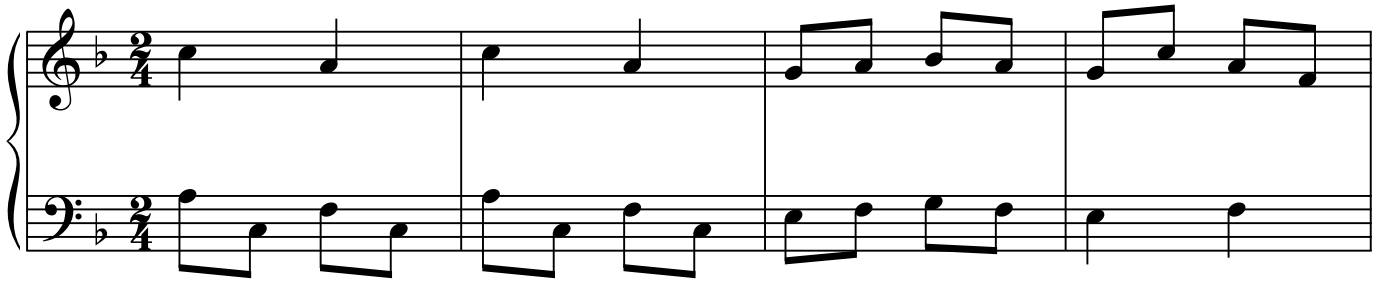

# EN PASSANT PAR LA LORRAINE

*Traditionnel français*

Harm. piano débutants J-B Voinet

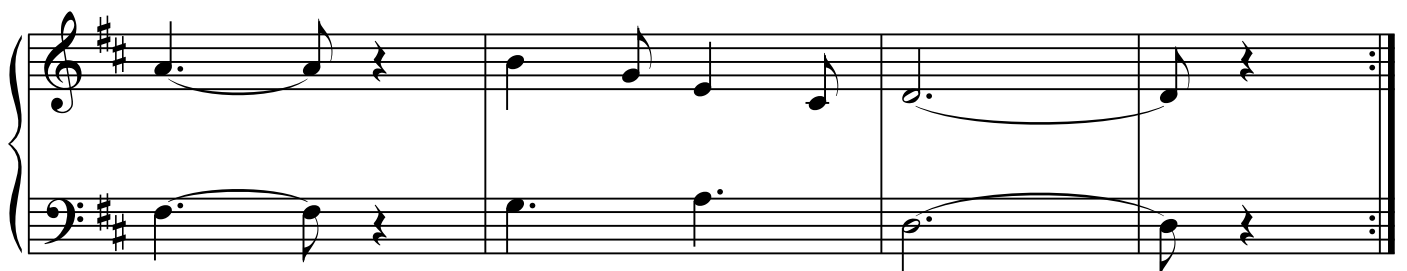
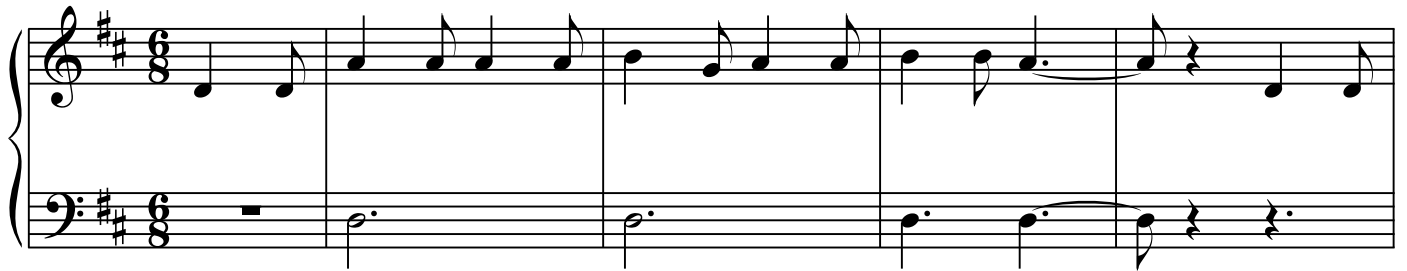

# J'AI DU BON TABAC

Comptine française

Arr. piano débutants : J-B Voinet

# LA FAMILLE TORTUE

*Traditionnel français*

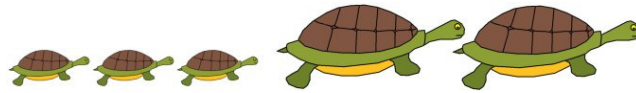

Arr. piano débutants. J-B Voinet

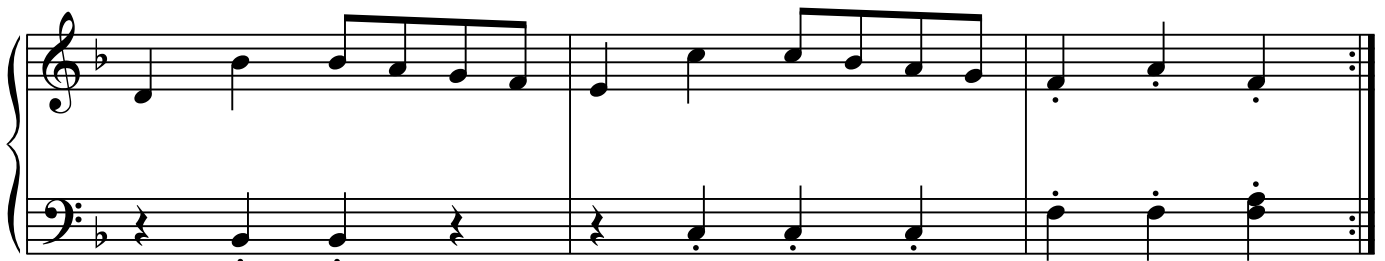
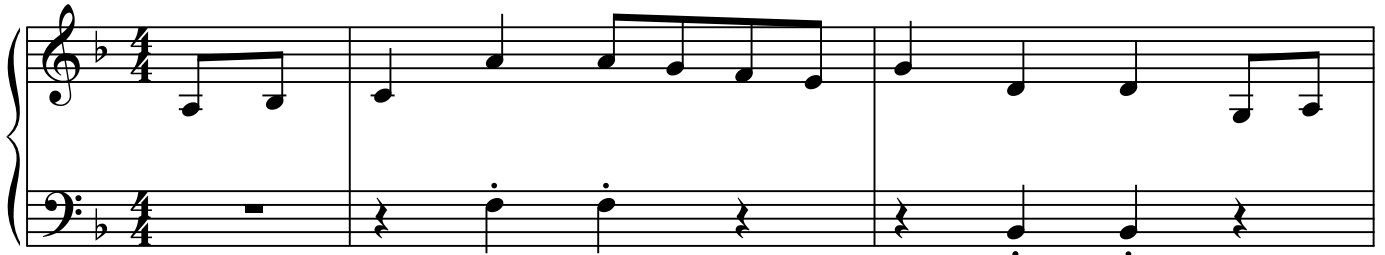

# LE BON ROI DAGOBERT

*Chanson traditionnelle française*

Arr. piano débutants : J-B Voinet

# LES PETITS POISSONS

*Comptine française*

Arr. piano débutants : J-B Voinet

# UN ÉLÉPHANT (ÇA TROMPE, ÇA TROMPE...)

*Comptine française*

Arr. piano débutants : J-B Voinet

Partitions de comptines

Partitions gratuites

Chansons de Noël