

1-2 G.

Pischel's & Pöschel, Buchh. & Compting 117

Trois

NOCTURNES

concertante

Pour deux Guitares

composés et dédiés

à son Ami Pacini

par

FERD. CARULLI.

N^o. 3

Oeuv. 143.

à Leipsic

Pr. 16 Gr.

Chez Breitkopf & Härtel.

50

Allegro

Guitarrest.

Nocturno 3.

Guitarre 1

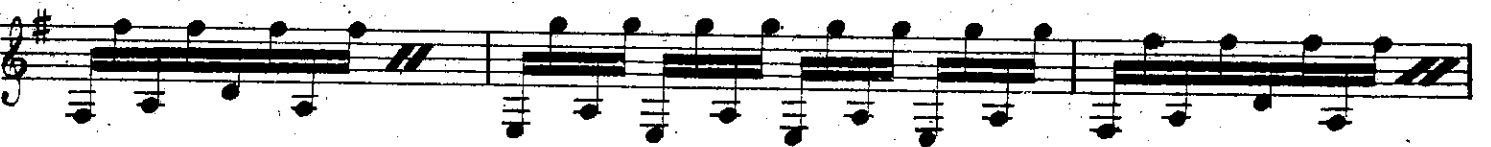
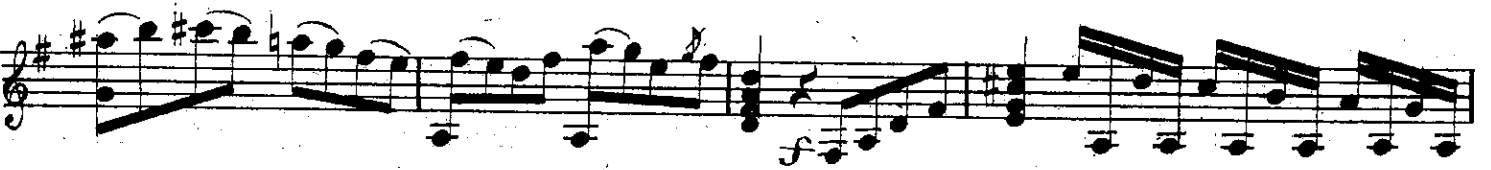

Guitarre 1.

Guitarre 1.

This is a handwritten musical score for guitar, consisting of ten staves of music. The score is written in treble clef with a key signature of one sharp (F#) and a time signature of 4/4. The music is characterized by intricate fingerings and dynamic markings. Key annotations include:

- Staff 2:** *dol* (dolce)
- Staff 5:** *Largo* (tempo marking), *p* (piano), and *mf* (mezzo-forte)
- Staff 6:** *pouce* (pizzicato)
- Staff 7:** *mf* (mezzo-forte)
- Staff 8:** *f* (forte)
- Staff 9:** *f* (forte)

Gitarre 1.

Guitarre 1.

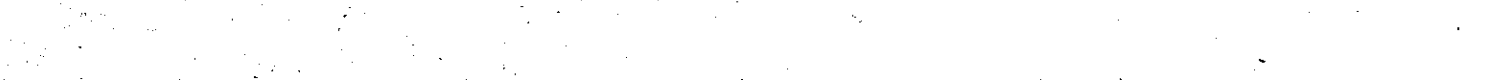
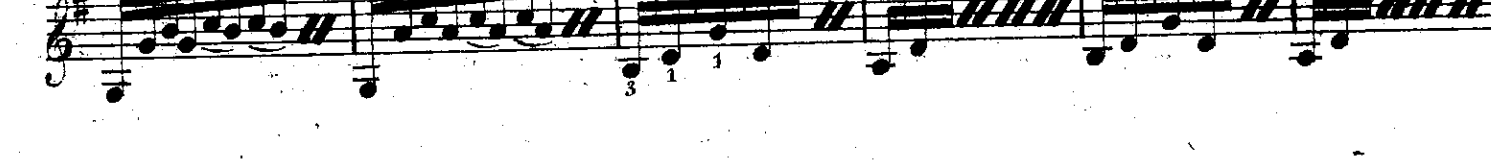
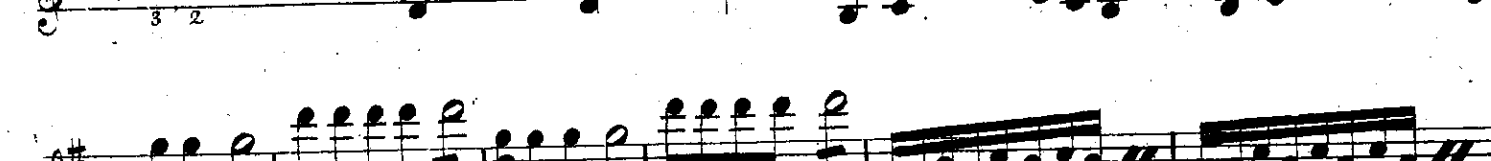

Guitarras.

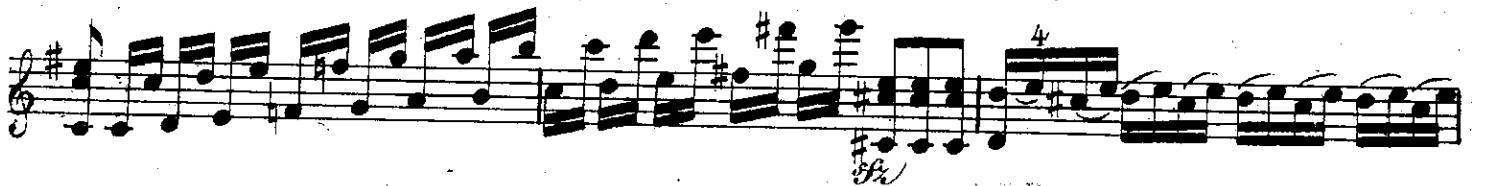
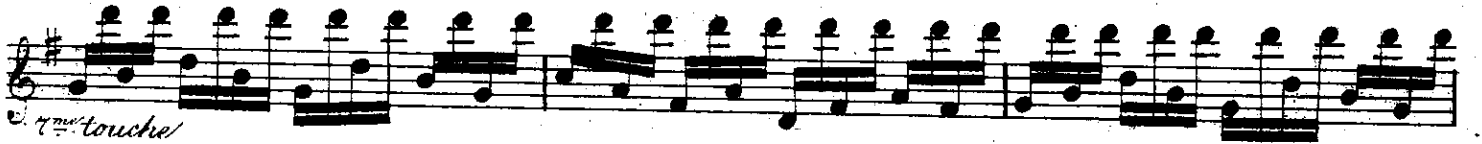

Guitarre 1.

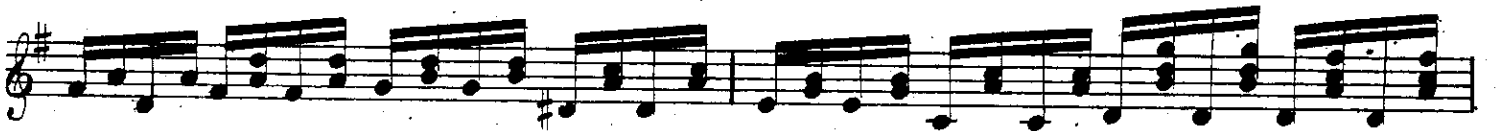

J. Birkel-Smith

XXXXXXXXXXXXXXXXXXXX

Continuo p. 13.

Guitarre 2.

Allargato

1

Nocturno 3.

Guitarre 2.

Gitarre 2.

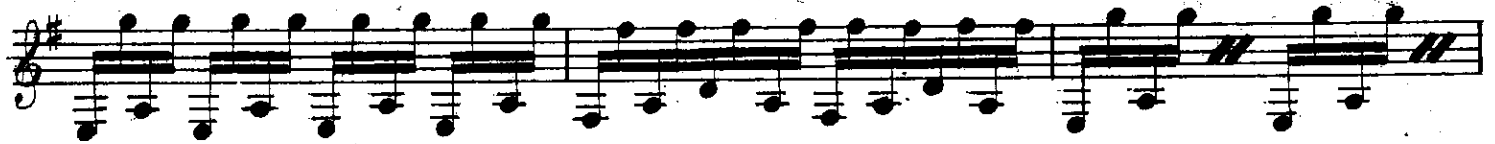

Gitarre 2.

Largo

Guitarre 2.

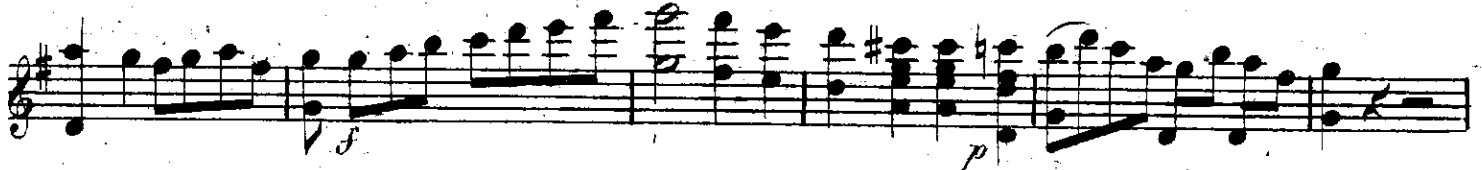
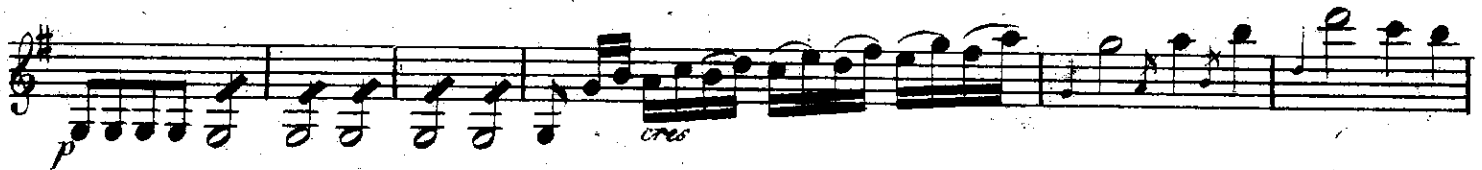
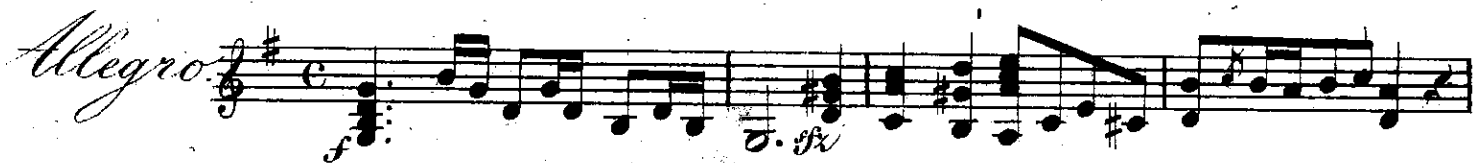

Guitarre 2.

sur 2 Cordes

dol

f

ff

ff

7^{me} touché

ff

ff

Guitarre 2.