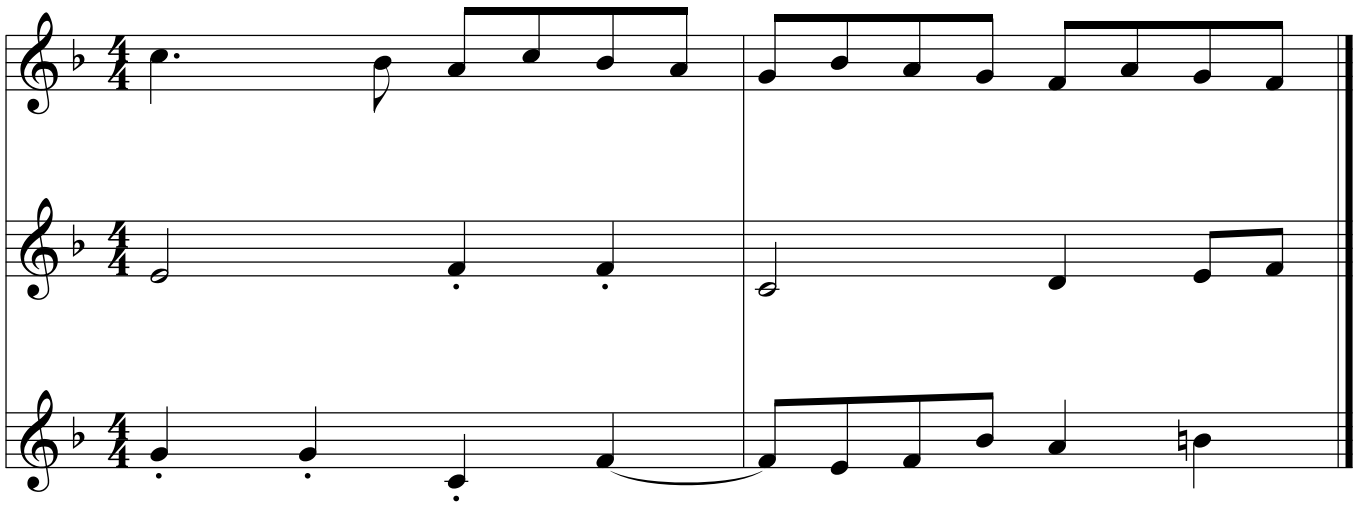Canon sans paroles de J-B Voinet